

NOVAtime 2000

Enterprise Solutions to Better Control Your Labor Costs & Improve Productivity!

Features:

- Unlimited Number of Departments
- Unlimited Number of Pay Types
- Calculates Gross Wages
- Allows up to Eight Levels of Transfers
- Time Card Reason Codes
- IN/OUT Board
- Input of Data for Payroll Process / Interface to Third Party Payroll
- Supports Any Number of Time Clocks
- Save Report Settings by User
- Accruals, Point System, Palm Pilot Input, and many other modules

NOVAtime 2000 Enterprise Edition

Was designed to be a simple to use, cost efficient solution that automates all of your Time and Attendance needs. NOVAtime 2000 is a complete and ready to use solution that incorporates a number of different hardware device options, with state of the art user friendly software. You can use data collection terminals, Biometric Hand Readers, palm pilots, bar code wands, CCD scanners, and even a PC Keyin module.

This full featured and comprehensive management tool will help you gain greater control over productivity and provide the accuracy needed in your business operations. NOVAtime 2000 time and attendance solution automatically calculates employee time and wages using your specific payroll policies.

EMPLOYEE SETUP

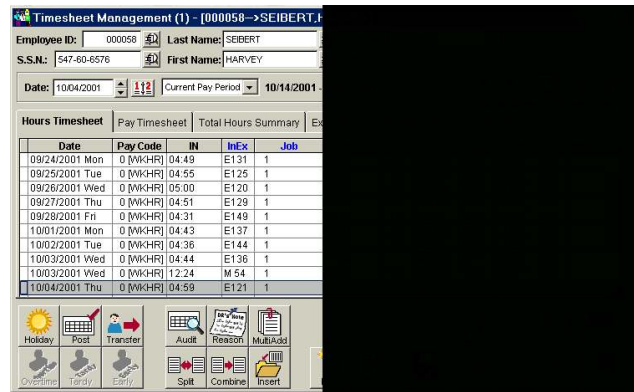

EMPLOYEE TIME SHEET

A FULL-FEATURED SOLUTION AT AN AFFORDABLE PRICE!

Optional modules include Bell ringing, Accruals, Point (demerit system), On Call/Call Back, Badge Printing, Project Tracking (Spreadsheet mode), Palm Keyin, and PC Keyin. This allows you a wide variety of functions and the ability to add features as your company grows.

Know exactly where your employee's time and dollars are spent. Implement *your* rounding rules, not your employees'. Eliminate Payday Panic

NOVAtime 2000 will pay for itself in less than one year. Ask your representative for a Cost Savings Analysis.

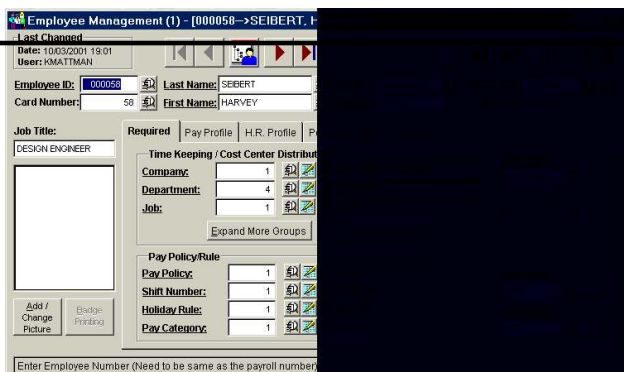

System Requirements

- **Windows 2000/NT/NT Workstation 4.0/XP PRO**
- **Pentium II or better**
- **Minimum 256 MB of RAM**
- **100 MB of Available Hard Disk Space**

Benefits

- Eliminates adding up time cards
- Eliminates Trace Overtime
- Complies Employee data into a multitude of informative reports
- Helps you schedule your employees
- Grows to meet your expanding business needs

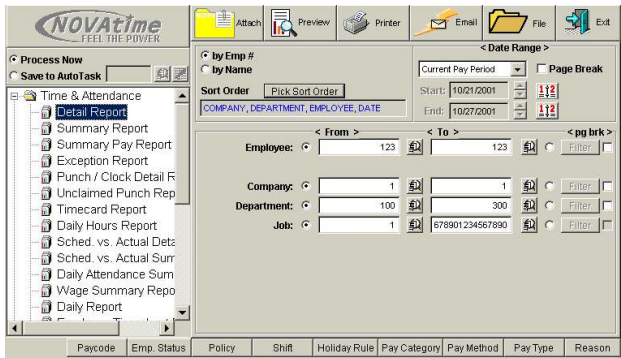

REPORT GENERATOR

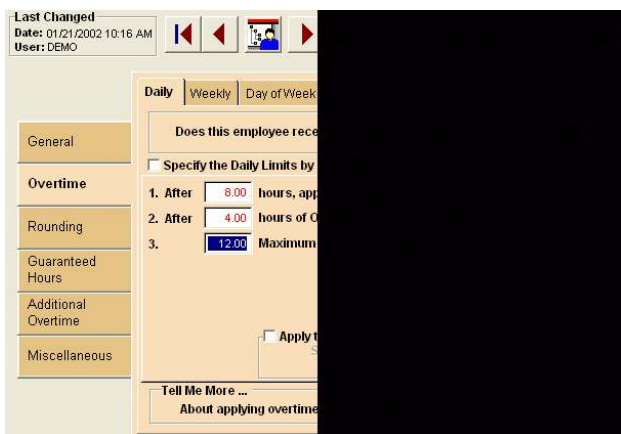

OT POLICY SETUP

Features

- **Ease of Use:** NOVAtime 2000 is a user-friendly program with a Navigator to guide you through all major processes.
- **Company Policies and Rules:** NOVAtime 2000 offers a variety of options to fit a company with several shift, pay and benefit policies.
- **Strategic Reporting:** There are over 100 reports available, which can be customized with different sorts and filters. These can then be saved by user name.
- **Customize:** Has the ability to customize up to eight text fields and 4 date fields for your own use.
- **HR Functions:** Tracks employee attendance, employee tardiness, department transfers, automates employee time and calculates wages with background polling capabilities.
- **Payroll Processing:** You can purchase almost any payroll interface. This allows you to generate your payroll and send it to your payroll service, or import it directly into their software.
- **Spot Trends:** Not only can NOVAtime 2000 show administrators when sick days were taken, it can produce Trend Analysis to show administrators how many days are taken and on which day of the week.
- **Import / Export:** Contains a build-in import/export function that allows users to bring data into the system and export data out to other software packages.
- **Autopoll:** Allows users to set a specific date/time to poll the information from the data collection devices, as well as, run reports, and do backups.

The NOVAtime 2000 Enterprise Solution:

- **NOVAtime 2000 Software** supports up to 150 or an unlimited number of employees.
 - Single user or optional Unlimited Simultaneous Network Users
 - **Data Collection Device:** Terminals, Biometric Hand Readers, PC Keyin, CCD Scanners, Bar Code Wands, Palm Pilots, and more.
 - **Modules:** Accruals, Bell Ringing, IN/OUT Board, On Call/Call Back, Point System, and Badge Printing.
 - **Payroll Interface:** Interfaces to over 100 payroll service providers, and more are constantly being added.
-